

2023 Modified Fall Watermain Flushing Schedule

Limited to Dead-End Watermains – Schedule is Subject to Change

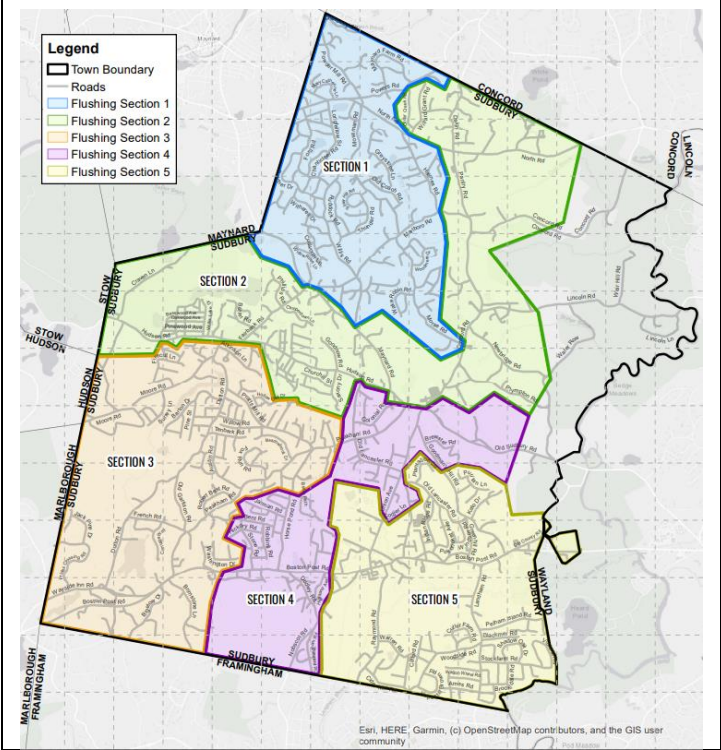

SECTION 3

OCTOBER 30 - NOVEMBER 10

CREW 1

Willow Road
Winter Street
Pine Street
Oak Street
Hemlock Road
Willow Road
Brentwood Road
Axdell Road
Meadow Brook Circle
Saddle Ridge Road
Newton Road
Marked Tree
Whispering Pine
Colburn Circle
Curtiss Circle
Red Horse Path
Southwest Circle
Brimstone Lane
Red Oak Drive

CREW 2

Hop Brook Lane
Oak Hill Road
Petersen Circle
Perry Circle
Atkinson Lane
Fairhaven Circle
Laurel Circle
Firecut Lane
Aarron Road
Middle Road
Stearns Lane
Moore Road
Pondview Lane
Surry Lane
Raynor Road
Scotts Wood Drive
McLean Drive
Wilson Road
Woodberry Road

SECTION 1

OCTOBER 4 - 13

CREW 1

Sunset Path
Stone Root Lane
Blanford Drive
Greystone Lane
Cobblestone Place
Checkerberry Circle
Saunders Road
Maybury Road
Fox Hill Drive
Maynard Farm Circle
Virginia Ridge Road
Tavern Circle
Cranberry Circle
Powers Road
Barnet Road
Nolan Circle

CREW 2

Michael Lane
Briant Drive
Taintor Drive
Ironworks Road
Craig Lane
Minebrook Road
Griffin Lane
Hermitage Street
Hampshire Street
Arrowhead Road
Canterbury Drive
Hunters Run
Woodmere Drive
Austin Drive
Codman Drive
Bishop Lane

SECTION 4

NOVEMBER 13 - 22

CREW 1

DeMarco Road
Colonial Road
Peakham Circle
Candlwood Circle
Brownstone Lane
Wildwood Lane
Meadow Drive
Pennymeadow Road
Taylor Road
Plantation Circle
Fieldstone Farm Road
Farm Lane
Brewster Road
Puritan Lane
Kato Drive
Walker Farm Road
Old County Road
33 Boston Post Road

CREW 2

Trailside Circle
80 Jarman Road
Hammond Circle
Hickory Road
Revolutionary Road
Washington Drive
Easy Street
761 Boston Post Road
Trevor Way
Farmstead Lane
Adams Road
Woodland Road
Tippling Rock Road
Pine Hill Lane
South Meadow Road
Old Framingham Road @
Grouse Hill Condo Complex
Nobscot Road @
Spring House Pond Condo Complex

SECTION 2

October 16 - 27

CREW 1

Cutting Lane
Arboretum Way
Ward Road
Mark Lane
Parmenter Road
Cortland Lane
Twin Meadow Lane
Phillips Road
Camperdown Lane
Elderberry Circle
Thornberry Lane
Dorothy Road
July Road
Grindstone Lane
Old Forge Lane
Goodnow Road
Allan Avenue
Sexton Street
Saxony Drive
Intervale Road
Birchwood Avenue
Hudson Road
Elmwood Avenue

CREW 2

Martin Drive
Crescent Lane
Candy Hill Lane
Candy Hill Road
Plympton Road
Newbridge Road
Whitetail Lane
Fern Trail
Frost Lane
Twin Pond Lane
Cail Farm Road
Concord Road
Deacon Lane
Windmill Drive
Anthony Drive
Hawes Road
Tantamouse Trail
Skyview Lane
Field Road
Paddock Way
Dakin Road

SECTION 5

NOVEMBER 27 - DECEMBER 1

CREW 1

Moran Circle
Raymond Road
Lombard Lane
Quaker Lady Lane
Clifford Road
Wright Road
Lettery Circle
Brookdale Lane
Christopher Lane
Blackmer Road
Guzzle Brook Drive
Beckwith Road
Hawthorne Drive
Pelham Island Road

CREW 2

Maple Avenue
Maple Avenue @
Maple Meadows Condo Complex
321 Boston Post Road
Metacomet Way
Massasoit Avenue
Confidence Way
Walker Up Road
Taylor Road

An essential part of our system’s maintenance program is to flush hydrants every spring and fall in an effort to clear our water mains of sediment and mineral build-up. This practice improves water quality and helps to extend the life of our water mains. Please contact our business office 978-443-6602 to address questions and concerns about flushing.